



2025 Fall Semester Admission Guide for International Students

2025. 3. 31.



대구대학교
DAEGU UNIVERSITY

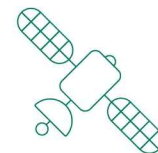

CONTENTS

I. Information for International Student Admissions	1
1. Application Unit & Quota	1
2. Application Eligibility	6
3. Admission Schedule & Process	8
4. Required Documents	11
5. Tuition Information	13
6. Scholarship Information	14
7. Dormitory Information	15
8. Notes for Applicants	15
9. Notes for Successful Applicants	16
10. Contact Information	16
II. Online Application	17
11. Online Application Manual	17
[Appendix 1] Apostille Certificate Guide	27
[Appendix 2] Link to Online Admission Application(QR Code)	28

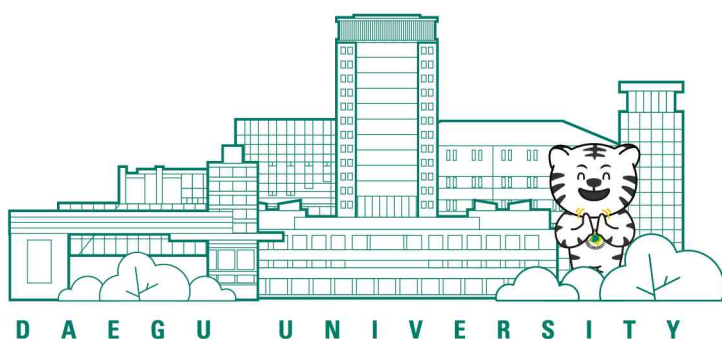

I Information for International Student Admissions

1. Application Unit & Quota

- ☐ Application Unit: Marked '○', Applicant are eligible to apply
- ☐ Recruiting Quota (freshman) : No limit

College	Application Unit		Freshman
College of Public Service	Division of Public Safety	Fire Service Administraion	○
		Public Service Law	○
	Division of Police	Police Administration	○
		Self-Government Police	○
	Dept. of Military		○
	Dept. of Real Estate and Land Administration		○
College of Global Business	School of Business*	Business	○
		Accounting	
	Dept. of Economics, Finance and Trade		○
	School of Hotel & Tourism Management*	Tourism & Airline Management	○
		Hotel, Tourism, Food Service	
	Dept. of Japanese Language & Studies		○
	Division of International Studies*	Korean Language Education	○
		Korean Interpretation and Translation(KIT)	
College of Social Sciences	Dept. of Social Welfare		○
	Dept. of Counseling & Welfare for Adolescent		○
	Dept. of Child & Family Welfare		○
	Dept. of Lifelong Education & Senior Welfare		○
	Division of Media Communication*	Visual Contents	○
		Advertising Public Relation	
	Dept. of Library & Information Science		○
	Dept. of Psychology		○
College of Health and Biology	Dept. of Health and Medical Information		○
	Dept. of Emergency Medical Service		○
	Dept. of Animal Resources		○
	Dept. of Companion Animal Industry		○
	Dept. of Smart Horticulture		○
	Dept. of Food Procesing		○

College	Application Unit		Freshman
College of IT·Engineering	Dept. of Architectural Engineering		○
	Dept. of Firefighting, Safety and Disaster Prevention		○
	Division of Mechanical & Automotive Engineering*	Mechanical Engineering	○
		Automotive Engineering	
	Dept. of Food and Nutrition		○
	Dept. of Landscape Architecture & Garden Design		○
	Dept. of Energy System/ Battery Engineering		○
	Division of Electronic & Electrical Engineering	Semiconductor and Electronic Engineering	○
		Electric Engineering	○
	Division of Computer & Information Engineering	Computer Engineering	○
		Computer Software	○
		Cyber Security	○
College of Design and Arts	Division of Webtoon Image Animation*	Image Animation	○
		Webtoon	
	Division of Visual Convergence Design	Visual Communication Design	○
		Marketing and Service Design	○
	Dept. of Industrial Design		○
	Dept. of Fashion Design		○
	Dept. of Beauty Style		○
	Dept. of Interior Architecture Design		○
Dept. of Games		○	
College of Rehabilitation Sciences	Dept. of Physical Therapy		○
	Dept. of Operation Treatment		○
	Dept. of Speech-Language Pathology		○
	Dept. of Rehabilitation Counseling		○
	Dept. of Rehabilitation Psychology		○
	Dept. of Medical Rehabilitation		○
	Dept. of Rehabilitation & Health Promotion		○
Division of Culture & Arts*	Webmedia Literary Creation		○
	Culture Contents		
	Performing Arts		
Division of Sports & Leisure*	Dept. of Physical Education		○
	Dept. of Sports Leisure		○
	Dept. of Sports Health-care		○

*Selection of Major by Undergraduate Applicants: Determined after completing two semesters, based on the student's preferences and the school's guidelines for departmental assignment.

☐ Recruiting Quota (Transfer): No limit

1) Korean-Medium Track

College	Application Unit		Transfer	note
College of Public Service	Division of Public Safety	Fire Service Administraion	○	
	Division of Police	Police Administration	○	
		Self-Government Police	○	
	Dept. of Military		○	
	Dept. of Real Estate and Land Administration		○	
College of Global Business	School of Business	Business	○	
		Accounting	○	
	Dept. of Economics, Finance and Trade		○	
	School of Hotel & Tourism Management*	Tourism & Airline Management	○	
		Hotel, Tourism, Food Service	○	
	Dept. of Japanese Language & Studies		○	
	Division of International Studies*	Korean Language Education	○	
		Korean Interpretation and Translation(KIT)	○	
		Global Foreign Languages	○	
College of Social Sciences	Dept. of Social Welfare		○	
	Dept. of Counseling & Welfare for Adolescent		○	
	Dept. of Child & Family Welfare		○	
	Dept. of Lifelong Education & Senior Welfare		○	
	Division of Media Communication	Visual Contents	○	
		Advertising Public Relation	○	Unable to transfer to 3rd, 4th
	Dept. of Library & Information Science		○	
	Dept. of Psychology		○	
College of Health and Biology	Dept. of Health and Medical Information		○	Unable to transfer to 3rd, 4th
	Dept. of Emergency Medical Service		○	Unable to transfer to 3rd, 4th
	Dept. of Animal Resources		○	
	Dept. of Companion Animal Industry		○	
	Dept. of Smart Horticulture		○	
	Dept. of Food Procesing		○	

College	Application Unit		Transfer	note
College of IT·Engineering	Dept. of Firefighting, Safety and Disaster Prevention		○	
	Environmental Technology		○	Unable to transfer to 2nd, 3rd
	Dept. of Firefighting, Safety and Disaster Prevention		○	Unable to transfer to 3rd, 4th
	Division of Mechanical & Automotive Engineering	Mechanical Engineering	○	
		Automotive Engineering	○	
	Dept. of Food and Nutrition		○	
	Dept. of Landscape Architecture & Garden Design		○	
	Dept. of Energy System/ Battery Engineering		○	
	Division of Electronic & Electrical Engineering	Semiconductor and Electronic Engineering	○	
		Electric Engineering	○	
	Division of Computer & Information Engineering	Computer Engineering	○	
		Computer Software	○	
		Cyber Security	○	
College of Design and Arts	Division of Webtoon Image Animation	Image Animation	○	
		Webtoon	○	Unable to transfer to 3rd, 4th
	Division of Visual Convergence Design	Visual Communication Design	○	
		Marketing and Service Design	○	
	Dept. of Industrial Design		○	
	Dept. of Fashion Design		○	
	Dept. of Beauty Style		○	Unable to transfer to 4th
	Dept. of Interior Architecture Design		○	
	Dept. of Games		○	Unable to transfer to 3rd, 4th
College of Rehabilitation Sciences	Dept. of Physical Therapy		○	
	Dept. of Operation Treatment		○	
	Dept. of Speech-Language Pathology		○	
	Dept. of Rehabilitation Counseling		○	
	Dept. of Rehabilitation Psychology		○	
	Dept. of Medical Rehabilitation		○	
	Dept. of Rehabilitation & Health Promotion		○	
Division of Culture & Arts	Webmedia Literary Creation		○	
	Culture Contents		○	
	Performing Arts		○	
Division of Sports & Leisure	Dept. of Physical Education		○	
	Dept. of Sports Leisure		○	

2) Chinese-Medium Track

College	Application Unit		Transfer year
College of Public Service	Division of Law	Law	3rd, 4th
College of Global Business	School of Business	Business	4th
		Accounting	4th
	Dept. of Economics, Finance and Trade		4th
	School of Hotel & Tourism Management	Tourism & Airline Management	3rd, 4th
		Hotel, Tourism, Food Service	4th
	Division of International Studies	International Korean Education	3rd, 4th
College of Health and Biology	Dept. of Smart Horticulture		4th
College of IT·Engineering	Dept. of Architectural Engineering		4th
	Division of Mechanical & Automotive Engineering	Division of Mechanical & Automotive Engineering	4th
	Dept. of Landscape Architecture & Garden Design		4th
	Division of Electronic & Electrical Engineering	Information and Communication Technology Engineering	4th
		Semiconductor and Electronic Engineering	4th
		Electric Engineering	4th
	Division of Computer & Information Engineering	Cyber Security	4th
Division of Culture & Arts*	Culture Contents		3rd
Division of Sports & Leisure*	Dept. of Sports Leisure		4th

2. Application Eligibility

□ Application Eligibility

Category	Both Parents are Foreign Nationals	Foreign Nationals Who Completed Entire Education Abroad
Common	<ul style="list-style-type: none"> · If both parents and the applicant are all foreign nationals and the applicant has acquired foreign nationality after birth (e.g., acquiring foreign nationality after birth through naturalization, etc.) · Applicants must have completed elementary, middle, and high school either in a foreign country or in a school established in Korea for foreigners 	<ul style="list-style-type: none"> · Applicants are not eligible if they have attended any part of the elementary or secondary education in a domestic (Korean) school, even if for a short period · Applicants who have completed their entire education in a country where the elementary and secondary education system is less than 12 years are eligible
	※ If the applicant holds dual nationality (Korean nationality and a foreign nationality), they are not eligible to apply	
Freshman Admission	1. Applicants who have graduated (or are expected to graduate) from high school or have been recognized as having an equivalent or higher level of education 2. Differences in educational systems between countries are acknowledged	
Transfer to 2nd year	An applicant with a certificate of completion of at least 1 years (2 semesters) at four-year or the equivalent, or with a 2 year (or 3 year) college diploma (expected)	
Transfer to 3rd year	An applicant with a certificate of completion of at least 2 years (4 semesters) at four-year or the equivalent, or with a 2 year (or 3 year) college diploma (expected)	
Transfer to 4th year	An applicant with a three-year college diploma (expected)	

□ Language Proficiency Criteria

1) Applicants for Freshman and Transfer Admission (Korean-Medium Track) must meet at least one of the following Korean language proficiency criteria.

Category	Organization	Criteria	Validation Period
TOPIK(PBT/ IBT) ⁽¹⁾	NIIED	Level 3 or above (Arts & Physical Education majors: Level 2 or above)	Must be valid on the application date
DU TOPIK (Daegu University Korean Language Proficiency Test)	Daegu University ⁽²⁾	Those who have passed	Must be valid on the application date ※Valid until 2 years from the time of test result announcement
Daegu University Korean Language Education Center	-	Those who have completed level 3 or above	Applicants who have completed Level 3 or higher of the regular program as of the application date are eligible
Sejong institute	Sejong Institute Foundation	Those who have completed Intermediate Level 1 or higher	Must be valid on the application date
Social Integration Program	Ministry of Justice	Those who have completed level 3 or above. Those who achieved 61 or higher from the pre-test.	Must be valid on the application date

⁽¹⁾ If the applicants are applying under the agreement between Daegu University and their home institution, the requirement of Korean proficiency can be different.

⁽²⁾ If the applicants who live outside of Korea are able to take the DU TOPIK(Overseas), They will be guided to take the test in one of DU's sister universities (organizations).

※ However, applicants for Freshman Admission to the Division of International Studies (International Korean Education Major and Korean Interpretation and Translation Major) and Transfer Admission are eligible to apply even without a Korean language proficiency test score.

2) Applicants for Transfer Admission (Chinese-Medium Track) must hold Chinese nationality, as well as both of their parents, and their native language must be Standard Mandarin (现代标准汉语).

3. Admission Schedule & Process

☐ Common Information

- 1) The first, second, and third round of freshman and transfer admissions will be conducted simultaneously, and all schedules are based on **Korean Standard Time (KST)**.
- 2) All documents must be submitted by the deadline, and any documents submitted after the deadline will not be accepted.
- 3) The admission results **will be posted on the online application website**, and **applicants must check the results themselves**.
- 4) **Final enrollment is only confirmed after tuition payment has been completed via a virtual account before the deadline.**

☐ Admission Schedule

Category	1st Round	2nd Round	3rd Round
Online Application & Document Submission	2025. 5. 12.(Mon) ~5. 23.(Fri) by 17:00	2025. 6. 26.(Thu) ~7. 4.(Fri) by 17:00	2025. 7. 31.(Thu) ~8. 7.(Thu) by 17:00
DU TOPIK Test in Korea(For applicable students)	2025. 5. 28.(Wed) 14:00 ※ The location will be announced by email	2025. 7. 8.(Tue) 14:00	N/A
Submission of Additional Documents	N/A	2025. 7. 8.(Tue) 17:00	N/A
Admission Results Announcement	2025. 6. 16.(Mon)	2025. 7. 23.(Wed)	2025. 8. 21.(Thu)
Tuition Payment & Enrollment	2025. 6. 16.(Mon) ~6. 24.(Tue)	2025. 7. 23.(Wed) ~7. 30.(Wed)	2025. 8. 21.(Thu) ~8. 27.(Wed)
Issuance of Certificate of Admission	After 2025. 6. 30.(Mon)	After 2025. 8. 4.(Mon)	After 2025. 8. 29.(Fri)
Orientation	2025. 8. 29.(Fri) 14:00, Schedule to be announced later		
Semester Start	2025. 9. 1.(Mon)		

☐ **Application Fee: 100,000 KRW**

- 1) Payment Deadline: Within the online application period of the respective admission round.
- 2) If the application fee is not paid to the account below within the payment deadline, the application will be automatically canceled.
- 3) After making the payment to the account below, **the payment receipt (or confirmation) must be submitted along with the admission application.**

Bank Name	IM Bank(Daegu Bank)
Account No.	207-04-000059-2
Account Holder	대구대학교(Daegu University)
Note	Transfer the payment using the applicant's name

4) Information about Application Fee refunds

(1) Refund Conditions

- ▷ A full amount of the application fee can be refunded only if an [Application Cancellation and Application Fee Refund Request Form] is submitted within the application period.
- ▷ When admission process is impossible after the application period due to natural disasters or other accidents, a refund of the application fee may be possible after screening and review by the University. In these cases, students must submit an [Application Cancellation and Application Fee Refund Request Form] as well as related [Evidential Documents].
- ▷ When the University cannot proceed with admission process due to its own responsibility, the application fee will be fully refunded.

(2) Refund Method: The application fee can be transferred to the applicant's bank account, or applicants can receive a refund by visiting the university directly.

(3) Other

- ▷ Upon encountering reasons for a refund of the application fee, applicants shall expedite the procedure of refund request and provide their bank account information for the refund.
- ▷ When the application fee is refunded, any bank transfer fees shall be borne by the applicant.
- ▷ Other application fee refund matters that are not specified in the guideline shall follow the "Higher Education Act" and be left to the discretion of Daegu University.

☐ **DU TOPIK Test Fee in Korea: 50,000 KRW (Only for applicable applicants)**

- The payment deadline and method are the same as those for the application fee.

☐ Evaluation Factors

Application Unit	Selection Method	Evaluation Ratio (%)	Full Score
All Units	Document Screening	100	100

- Document Screening: The Document Screening Committee evaluates the eligibility, completeness of submitted documents, and overall academic capability of the applicant. Students who score 60 points or higher (out of 100) will be selected.

☐ Application Procedure

①	Access the online application site (https://intl.daegu.ac.kr)
②	Create an ID and log in
③	Check the application guidelines and admission requirements
④	Fill out the application form and save
⑤	Review and finalize the entered information
⑥	Attach a photo to the printed application form and official transcript
⑦	Pay the application fee and DU TOPIK test fee (for applicable applicants only)
⑧	Submit the application form and all required documents within the submission period to the Office of International Affairs either by mail or in person

4. Required Documents

Submission Documents		Freshman	Transfer
①	One original set of all application documents submitted online ※ After completing the documents online, print them (1 copy each of the application form, statement of purpose, and consent form for academic verification).	0	0
②	▷ For Freshman and Transfer Admission (Korean-Medium Track): Choose one from the following: - TOPIK (Test of Proficiency in Korean) score certificate - Certificate of completion for Level 3 or higher from Daegu University Korean Language Education Center - Daegu University Korean Language Proficiency Test (DU TOPIK) passing certificate - Application form for DU TOPIK (domestic) - Certificate of completion from Sejong Institute - Certificate of education completion or pre-evaluation score report from the Social Integration Program ▷ For Transfer Admission (Chinese-Medium Track): Copy of local ID card, ※ Submit language proficiency certificate if applicable	0	0
③	One copy of the applicant's (international) passport	0	0
④	One copy of the applicant's Alien Registration Card (front and back) ※ Only for those who hold an Alien Registration Card (Applicants not residing in Korea are not required to submit it).	0	0
⑤	One copy each of the father's and mother's (international) passport, ※ If a passport is not available, a government-issued ID card from the home country can be submitted.	0	0
⑥	One original copy of a family (kinship) relationship certificate or birth certificate (with a certified translation) ※ Applicants with Chinese nationality may submit a copy of the “户口本” (if the applicant and parents are not separated on the 户口本).	0	0
⑦	One original copy of a bank balance certificate ▷ Must be in the name of the applicant or their parent, with a balance of at least KRW 16,000,000. ※ <u>The certificate must be issued within 30 days from the document submission date.</u> However, if the certificate specifies a validity period, it will only be accepted if issued within 6 months of the submission date, and the validity must extend beyond the admission date (March 1, 2025). ※ If the applicant is currently enrolled at our university (e.g., language student, exchange student), a bank balance certificate with at least KRW 8,000,000 deposited for one month from a domestic bank can be submitted. ※ Applicants currently residing in Korea must submit a bank balance certificate from a domestic bank, issued within 3 months of the application submission date.	0	0

Submission Documents		Fresh man	Transfer
⑧	One original copy of the high school graduation (or expected graduation) certificate ¹⁾ ▷ Academic certification documents must be either Apostilled or verified by the consulate *For some applicants: Transfer applicants who have completed more than two years of a bachelor's degree program (domestic or international) are required to submit this document.	O	*For some applicants
⑨	One original copy of the high school transcript (covering all grades)	O	X
⑩	One original copy of the university academic certificate (graduation, expected graduation, or completion) ²⁾ ▷ Academic certification documents must be either Apostilled or verified by the consulate	X	O
⑪	One original copy of the university transcript (covering all grades) * It must indicate credits per course and percentage grades (or submit additional documents).	X	O

※ Important Notes Regarding Submission of Application Documents

- ▶ All documents can be submitted as copies (however, only those issued within 6 months of the application date will be accepted. Original documents or certified copies must be submitted or verified before the issuance of the Standard Admission Letter).
- ▶ Documents submitted in languages other than Korean or English must be accompanied by a Korean or English translation for verification and evaluation purposes.
- ▶ Applicants who completed their entire education abroad must provide proof of their entire academic history, including elementary, middle, and high school education.
- ▶ Documents numbered ⑧ to ⑪ will not be returned. / Documents required for visa issuance or status change must be prepared individually by the applicant.
- ▶ Applicants who submit certificates of expected graduation or enrollment must submit their final academic certificates and transcripts after the announcement of successful candidates.
- ▶ For items noted as 1) and 2), Chinese nationals may submit an original graduation certificate issued by the China Ministry of Education's academic recognition certificate issuance site (<http://www.cdgd.edu.cn> or <http://www.chsi.com.cn>).

5. Tuition Information

Track	Application Unit	Tuition(KRW)
Humanities & Social Sciences	Fire Service Administraion, Public Service Law, Police Administration, Self-Government Police, Dept. of Military, Dept. of Real Estate and Land Administration, Law, School of Business, Business, Accounting, Dept. of Economics, Finance and Trade, School of Hotel & Tourism Managemen, Tourism & Airline Management, Hotel, Tourism, Food Service , Dept. of Japanese Language & Studies, Division of International Studies, Korean Language Education, Korean Interpretation and Translation(KIT), International Korean Education, Dept. of Social Welfare, Dept. of Counseling & Welfare for Adolescent, Dept. of Child & Family Welfare, Dept. of Lifelong Education & Senior Welfare, Division of Media Communication(Freshman, Transfer Admission, 2nd Year) , Dept. of Library & Information Science, Dept. of Psychology, Division of Culture & Arts, Webmedia Literary Creation, Culture Contents, Performing Arts	3,666,000
Health and Physical Sciences	Dept. of Health and Medical Information, Dept. of Animal Resources, Dept. of Companion Animal Industry, Dept. of Smart Horticulture, Dept. of Physical Therapy, Dept. of Operation Treatment, Dept. of Speech-Language Pathology, Dept. of Rehabilitation Counseling, Dept. of Rehabilitation Psychology, Dept. of Medical Rehabilitation, Dept. of Rehabilitation & Health Promotion, Dept. of Nursing, Dept. of Physical Education, Dept. of Sports Leisure, Dept. of Sports Health-care	4,702,000
Engineering	Dept. of Emergency Medical Service , Dept. of Food Procesing, Dept. of Architectural Engineering, Environmental Technology, Dept. of Firefighting, Safety and Disaster Prevention, Division of Mechanical & Automotive Engineering, Mechanical Engineering, Automotive Engineering, Dept. of Food and Nutrition, Dept. of Landscape Architecture & Garden Design, Dept. of Energy System/ Battery Engineering, Semiconductor and Electronic Engineering, Electric Engineering, Computer Engineering, Computer Software, Cyber Security	5,043,000
Arts	Division of Webtoon Image Animation, Image Animation, Webtoon, Visual Communication Design, Marketing and Service Design, Dept. of Industrial Design, Dept. of Fashion Design, Dept. of Beauty Style , Dept. of Interior Architecture Design, Dept. of Games	5,351,000
Media Communication (※ Transfer Admission, 3rd-4th Year)	Visual Contents, Advertising Public Relation	4,019,000

※ The above tuition is based on the 2025 academic year and is subject to change according to the tuition rates set for the second semester of the 2025 academic year.

6. Scholarship Information

※ Scholarship programs are subject to change based on future revisions to Daegu University's scholarship policies

☐ International Student Scholarship

Category	Scholarship Type	Recipients	Scholarship Amount	Eligibility Criteria
Freshman	TOPIK Score	TOPIK Level 6 Holders	100% tuition for the first 8 semesters after admission	* Excludes applicants with Korean nationality or graduates of domestic high schools. * Students who take at least 12 credits each semester and maintain a GPA of 3.50 or higher without any failing grades.
		TOPIK Level 5 Holders	100% tuition for the first 4 semesters after admission	
		TOPIK Level 4 Holders	100% tuition for the first 2 semesters after admission	* Scholarship for the second semester is granted to students who have completed at least 12 credits in the previous semester and maintained a GPA of 3.50 or higher without any failing grades.
		TOPIK Level 3 Holders	100% tuition for the first semester after admission	
	Korean Language Education Center Course & TOPIK(DU-TOPIK)	Completed the Center's Level 3-6 Regular Course	50% tuition for the first semester after admission	* Graduate of the Regular Program at our University's Korean Language Education Center
		DU-TOPIK Passers TOPIK Level 2 Holders	40% tuition for the first semester after admission	
Transfer (2nd & 3rd Year)	TOPIK Score	TOPIK Level 6 Holders	100% tuition for the first 2 semesters after admission	* Excludes applicants with Korean nationality or graduates of domestic high schools. * Students who take at least 12 credits each semester and maintain a GPA of 3.50 or higher without any failing grades.
		TOPIK Level 4-5 Holders	100% tuition for the first semester after admission	
	Korean Language Education Center Course & TOPIK(DU-TOPIK)	TOPIK Level 3 Holders	50% tuition for the first semester after admission	* Graduate of the Regular Program at our University's Korean Language Education Center
		Completed the Center's Level 3-6 Regular Course	40% tuition for the first semester after admission	
		DU-TOPIK Passers	30% tuition for the first semester after admission	
		TOPIK Level 2 Holders		

※ Sejong institute Lv.3, Social Integration Program Lv.3 Certificate or Pre-test score 61 or higher are equal to TOPIK 3

※ Sejong institute Lv.4, Social Integration Program Lv.4 Certificate or Pre-test score 81 or higher are equal to TOPIK 4

※ If you are a recipient of an external scholarship from domestic or international institutions, please inquire separately

☐ Scholarship for high GPA

Criteria	Sortation	GPA	Rates	Note
International Student (12 Minimum Credits in the last semester)	Excellent grades	4.2 ~ 4.5	100% of tuition fees	* Available from 2nd semester * Exclude 4th year transfer
		4.0 ~ 4.19	70% of tuition fees	
		3.0 ~ 3.99	50% of tuition fees	
	Recommend	2.5 ~ 2.99	30% of tuition fees	

☐ TOPIK scholarship for International Students (exclude freshman)

Requirement	Year	Scholarship	Note
TOPIK Lv. 4	1	400,000 KRW	* Based on the submission date of grades obtained after admission
	2	200,000 KRW	* Excludes those who obtained a Level 4 or higher score at the time of admission and those who obtained scores after the 4th year.
	3	100,000 KRW	

7. Dormitory Information

Category		1 Semester (4 months)	Summer/Winter Break (2 months)	Note
International House	Twin room	854,000 KRW	385,000 KRW	Individual shower room(bath room), Air conditioning and heating, elevator, Simple Kitchen
Biho Dormitory	Twin room	732,000 KRW	330,000KRW	Shower room(bathroom), Air conditioning and heating

※ The room assignment is managed by the dormitory administration office and dormitory fees are subject to change depending on price increases.

※ The fees above are for the dormitory utilities, but the expenses for meals are not included.

8. Notes for Applicants

☐ Successful applicants from the 1st round of the 2025 Fall Semester (September Admission) Special Admission for International Students cannot apply for the 2nd and 3rd rounds. Likewise, candidates who pass the 2nd round are not allowed to apply for the 3rd round.

☐ Application Method

1) Application Submission (Online): Application website / <https://intl.daegu.ac.kr>

2) Document Submission: After completing the online application, submit the required documents either by mail or in person (Office of International Affairs, Daegu University).

※ Be sure to thoroughly review the admission guidelines and important notes (the applicant is responsible for any issues arising from failure to review them).

☐ Current undergraduate students of Daegu University are not allowed to reapply for admission through the special admission for international students.

☐ All information in the submitted documents must be filled out completely and accurately. Once the documents are submitted, no changes or corrections can be made. Applicants are responsible for any disadvantages caused by errors or omissions in the application form and submitted documents. No changes or cancellations can be made to the submitted information.

☐ If it is found that a candidate has been admitted through fraudulent means, such as submitting forged or altered documents, the admission will be canceled.

☐ Admission will be canceled if a candidate is found to have enrolled in two or more universities at the same time.

☐ If the applicant's contact information (address and phone number) is incorrectly provided on the application form or if the university cannot reach the applicant due to failure in communication, resulting in missed notifications and cancellation of admission, the applicant is solely responsible.

☐ Even if an applicant passes the admission process and completes registration, the admission will be canceled if the relevant authorities refuse to issue a visa or if the applicant is unable to enter the

country.

- ☐ If an applicant submitted a certificate of expected graduation at the time of application but fails to submit the official graduation certificate before enrollment, the admission will be canceled.
- ☐ Submitted documents will not be returned (however, considering the characteristics of certain countries, some documents such as original graduation certificates may be returned after the admission process).
- ☐ Applicants who are scheduled to receive a scholarship from their home government, organization, or any external institution must submit a certificate from the scholarship provider confirming the coverage of tuition fees during the study period (scholarship certificate).
- ☐ Applicants are responsible for confirming the visa application or change process and matters regarding the transfer of schools.
- ☐ Matters not specified in the admission guidelines will be conducted in accordance with the Basic Regulations for University Admissions by the Ministry of Education.

9. Notes for Successful Applicants

- ☐ All applicants must be covered by the university's insurances.
- ☐ After paying for the tuition, you must apply or change for a student visa, and after applying or changing, please submit the application confirmation form (university form) to the office of international affairs. Students are responsible for any disadvantages for not applying or changing for visas by deadlines.

10. Contact Information

- ☐ Address: Office of International Affairs, Daegu University Jillyang, Daegudae-ro 201, Gyeongsan, Gyeongbuk, South Korea (Design and Arts Building 5, #1202)
- ☐ Contact information: Tel. +82-53-850-5696, 5683~5687
 Fax. +82-53-850-5699
 Email: oia@daegu.ac.kr

Location Guide for the Office of International Affairs, International Team

- Website link: <https://www.daegu.ac.kr/page/54>



II

Online Application

11. Online Application Manual

□ Freshman

[Freshman Application Page]

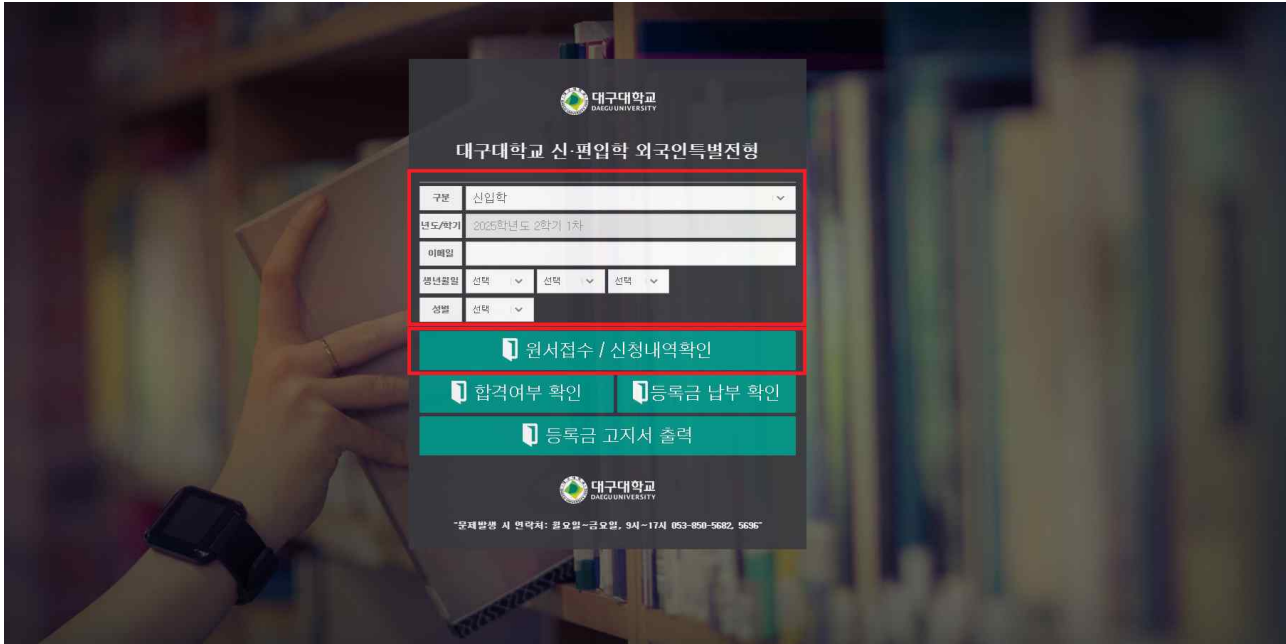

□ Fill out the applicant's information(<https://intl.daegu.ac.kr>)

□ Click '원서접수 / 신청내역확인'

[Freshman Application Page]

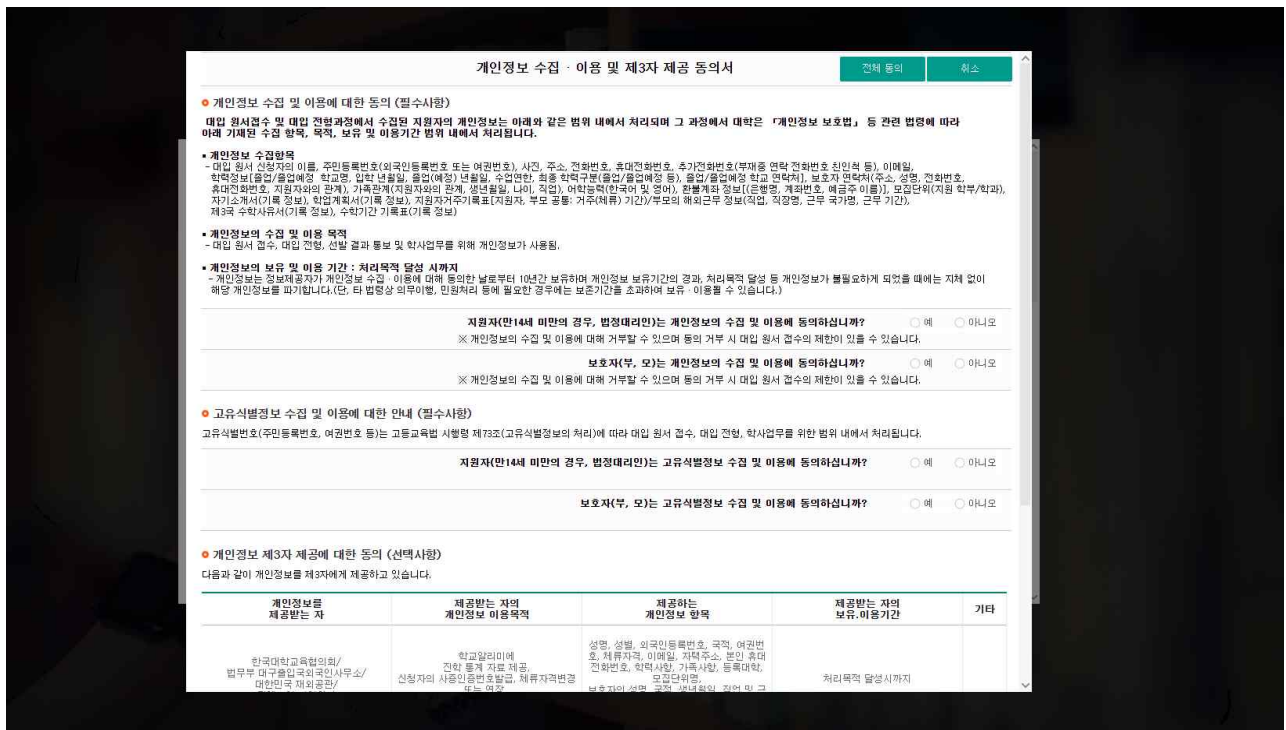

□ Privacy and Copyright Policy on the Use of Personal Data

[Freshman Application Page]

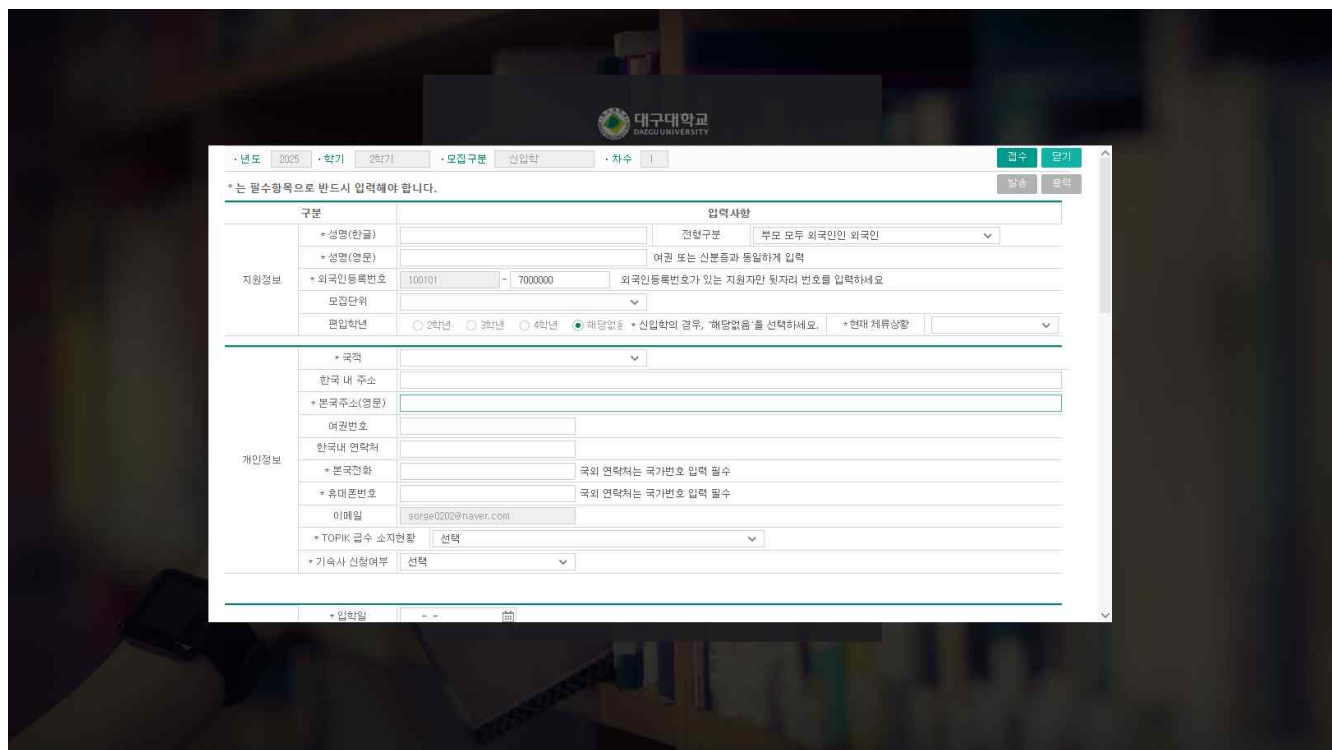

□ Fill out the information of the applicant

※ '*' indicates mandatory fields.

[Freshman Application Page]

*는 필수항목으로 반드시 입력해야 합니다.

발송 입력

구분	입력사항	
지원정보	*성명(한글)	전형구분 부모 모두 외국인인 외국인
	*성명(영문)	여권 또는 신분증과 동일하게 입력
	*외국인등록번호	100101 - 7000000 외국인등록번호가 있는 지원자만 뒷자리 번호를 입력하세요
	모집단위	
	편입학년	<input type="radio"/> 2학년 <input type="radio"/> 3학년 <input type="radio"/> 4학년 <input checked="" type="radio"/> 해당없음 *신입학의 경우, '해당없음'을 선택하세요. *현재 체류상황
개인정보	*국적	
	한국 내 주소	
	*본국주소(영문)	
	여권번호	
	한국내 연락처	
	*본국전화	국의 연락처는 국가번호 입력 필수
	*휴대폰번호	국의 연락처는 국가번호 입력 필수
	이메일	sorge0202@naver.com
	*TOPIK 급수 소지현황	선택 대구대학교 한국어능력시험 응시 예정자는 'DU TOPIK응시' 클릭
*기숙사 신청여부	선택	

□ Enter Applicant Information (Application Details / Personal Information)

[Freshman Application Page]

학력정보 (최종학력)	* 입학일	- -
	* 졸업일	- -
	* 출신고교(영문)	

* 졸업증명서의 정보와 다른 경우 불이익이 있을 수 있습니다.

* 아래 '학력조회'에는 위의 학교 관련 정보를 기재하세요.

학력조회	* 주소 (School Address [ZipCode])	
	* 이메일 (School E-mail Address)	
	* 전화번호 (School Phone Number)	
	팩스번호 (School Fax Number)	

	No	지원자와의 관계	성명		생년월일	국적	직업
			한국어	영문명			
가족사항	*	1			0000-01-01 월		
	*	2			0000-01-01 월		
		3			0000-01-01 월		
		4			0000-01-01 월		
		5			0000-01-01 월		

보호자 연락처	* 성명	
	* 지원자와의 관계	
	* 주소(영문)	
	* 휴대전화	

☐ Enter Applicant Information (Educational Background / Academic Verification / Family Information / Guardian Contact)

[Freshman Application Page]

한국내 연락처	성명	
	지원자와의 관계	
	주소	
	휴대전화	

* 대구대학교 및 학과 지원동기에 대해 한국어로 기술합니다.

0 / 1,300 Bytes

* 지원동기 및 전공선택목적	
-----------------------	--

☐ Enter Applicant Information (Contact in Korea / Motivation for Application and Purpose of Major Selection)

[Freshman Application Page]

·년도 2025 ·학기 2학기 ·모집구분 신입학 ·차수 1

*는 필수항목으로 반드시 입력해야 합니다.

구분	입력사항	
지원정보	*성명(한글)	대구대
	*성명(영문)	DAEGU UNIVERSITY
	*외국인등록번호	100101 - 7000000
	모집단위	건축공학과
	편입학년	<input type="radio"/> 2학년 <input type="radio"/> 3학년 <input type="radio"/> 4학년 <input checked="" type="radio"/> 해당없음

전형구분: 부모 모두 외국인인 외국인
 여권 또는 신분증과 동일하게 입력
 외국인등록번호가 있는 지원자만 뒷자리 번호를 입력하세요
 *신입학의 경우, '해당없음'을 선택하세요. *현재 체류상황: 국외에 있음

☐ After completing the applicant information, click the '접수(Submit)' button

※ Modifications can be made even after submission; however, please note that the application unit cannot be changed once the '접수(Submit)' button is clicked.

☐ After making changes, you must click the '수정(Save)' button for the changes to be saved.

※ If you click '발송' instead of '수정', the changed contents will be lost

[Freshman Application Page]

·년도 2025 ·학기 2학기 ·모집구분 신입학 ·차수 1

이미 원수 접수하였습니다. 접수마감일까지 수정가능합니다.

*는 필수항목으로 반드시 입력해야 합니다.

구분	입력사항	
지원정보	*성명(한글)	대구대
	*성명(영문)	DAEGU UNIVERSITY
	*외국인등록번호	100101 - 7000000
	모집단위	건축공학과
	편입학년	<input type="radio"/> 2학년 <input type="radio"/> 3학년 <input type="radio"/> 4학년 <input checked="" type="radio"/> 해당없음

*신입학의 경우, '해당없음'을 선택하세요. *현재 체류상황: 국외에 있음

☐ After you click '발송', you can print out the application

※ You cannot modify the information after you click '발송'

[Freshman Application Page]

·년도 2025 ·학기 2학기 ·모집구분 신입학 ·차수 1

이미 원수 접수하였습니다. 접수마감일까지 수정가능합니다.

*는 필수항목으로 반드시 입력해야 합니다.

구분	입력사항	
지원정보	*성명(한글)	대구대
	*성명(영문)	DAEGU UNIVERSITY
	*외국인등록번호	100101 - 7000000
	모집단위	건축공학과
	편입학년	<input type="radio"/> 2학년 <input type="radio"/> 3학년 <input type="radio"/> 4학년 <input checked="" type="radio"/> 해당없음

*신입학의 경우, '해당없음'을 선택하세요. *현재 체류상황: 국외에 있음

☐ Click '출력' and print it out



외국인 특별전형 입학원서

사진
(3×4cm)

입학년도		입학학기		모집차수	
------	--	------	--	------	--

1. 지원정보

전형구분			입학구분	
모집단위	대학			
	학과(부)			
	학과, 전공			

- ☐ Attach your photo to the application
- ☐ Sign the application
- ☐ If you have any questions, please call ☎053-850-5696

□ Transfer

[Transfer Application Page]

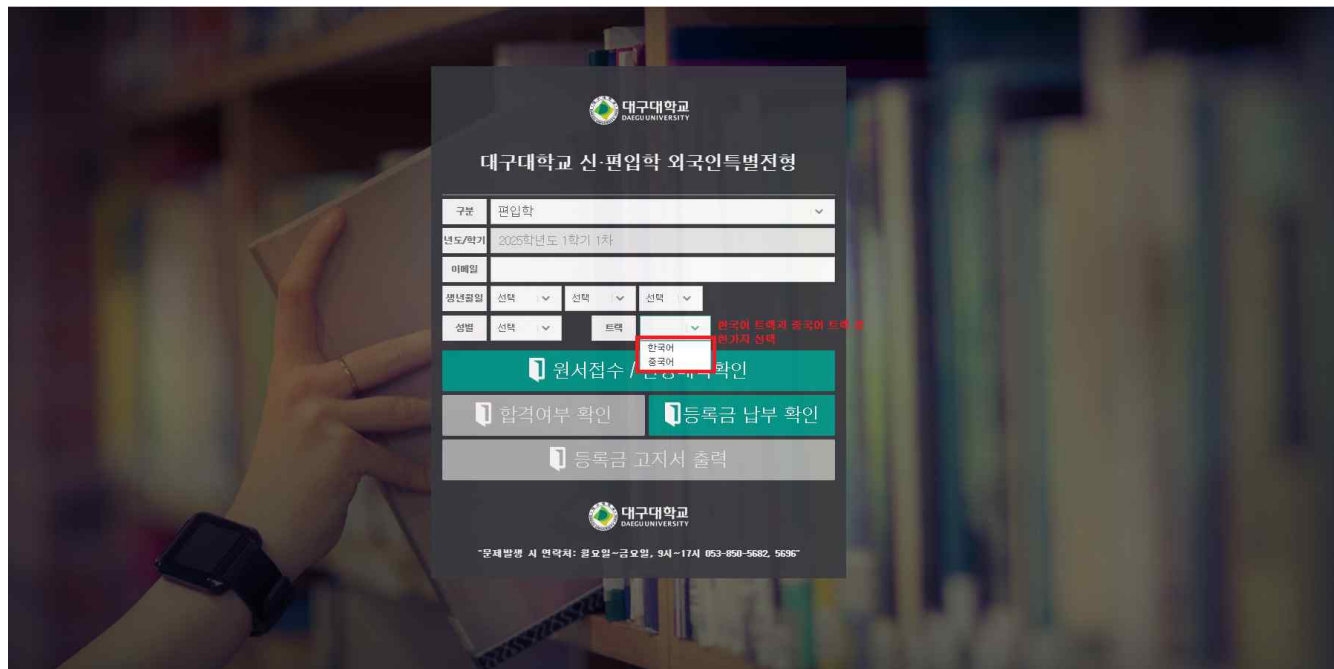

□ Fill out the applicant's information(<https://intl.daegu.ac.kr>)

□ Select the track you wish to apply for from the '트랙' section.

□ Click '원서접수 / 신청내역확인'

[Transfer Application Page]

개인정보 수집 · 이용 및 제3자 제공 동의서

○ 개인정보 수집 및 이용에 대한 동의 (필수사항)

대입 원서접수 및 대입 전형과정에서 수집된 지원자의 개인정보는 아래와 같은 범위 내에서 처리되며 그 과정에서 대학은 「개인정보 보호법」 등 관련 법령에 따라 아래 기재된 수집 항목, 목적, 보유 및 이용기간 범위 내에서 처리합니다.

■ 개인정보 수집항목

- 대입 원서 신청자의 이름, 주민등록번호(외국인등록번호 또는 여권번호), 사진, 주소, 전화번호, 휴대전화번호, 추가전화번호(부가통신 연락 전화번호 신청인 등), 이메일, 학력정보(졸업/졸업예정 학교명, 입학/입학예정 년월일, 졸업/졸업예정 학교명, 졸업/졸업예정 학교 입학처(주소, 성명, 전화번호, 휴대전화번호, 지원자와의 관계), 가족관계(지원자와의 관계, 생년월일, 나이, 직업), 어학능력(한국어 및 영어), 전공분야 정보(문헌정보, 계량정보, 세균주 이름), 졸업단위(지원 학부/학과), 자기소개서(기록 정보), 학업계획서(기록 정보), 지원자 거주기록표(지원자, 부모, 고향, 거주(체류) 기간/무로의 해외근무 정보(직명, 직장명, 근무 국가명, 근무 기간), 제3국 수학사유서(기록 정보), 수학기간 기록표(기록 정보)

■ 개인정보의 수집 및 이용 목적

- 대입 원서 접수, 대입 전형, 선발 결과 통보 및 학사업무에 사용함.

■ 개인정보의 보유 및 이용 기간 : 처리목적 달성 시까지

- 개인정보는 정보제공자가 개인정보 수집 · 이용에 대해 동의한 날로부터 10년간 보유하며 개인정보 보유기간의 경과, 처리목적 달성 등 개인정보가 불필요하게 되었을 때에는 지체 없이 해당 개인정보를 파기합니다. (단, 타 법령상 의무이행, 민원처리 등에 필요한 경우에는 보존기간을 초과하여 보유 · 이용될 수 있습니다.)

지원자(만14세 미만의 경우, 법정대리인)는 개인정보의 수집 및 이용에 동의하십니까? ☐ 예 ☐ 아니오

※ 개인정보의 수집 및 이용에 대해 거부할 수 있으며 동의 거부 시 대입 원서 접수의 제한이 있을 수 있습니다.

보호자(부, 모)는 개인정보의 수집 및 이용에 동의하십니까? ☐ 예 ☐ 아니오

※ 개인정보의 수집 및 이용에 대해 거부할 수 있으며 동의 거부 시 대입 원서 접수의 제한이 있을 수 있습니다.

○ 고유식별정보 수집 및 이용에 대한 안내 (필수사항)

고유식별정보(주민등록번호, 여권번호 등)는 고등교육법 시행령 제73조(고유식별정보의 처리)에 따라 대입 원서 접수, 대입 전형, 학사업무를 위한 범위 내에서 처리됩니다.

지원자(만14세 미만의 경우, 법정대리인)는 고유식별정보 수집 및 이용에 동의하십니까? ☐ 예 ☐ 아니오

보호자(부, 모)는 고유식별정보 수집 및 이용에 동의하십니까? ☐ 예 ☐ 아니오

○ 개인정보 제3자 제공에 대한 동의 (선택사항)

다음과 같이 개인정보를 제3자에게 제공하고 있습니다.

개인정보를 제공하는 자	제공받는 자의 개인정보 이용목적	제공하는 개인정보 항목	제공받는 자의 보유, 이용기간	기타
한국대학교육협의회/ 법무부 대구출입국외국인사무소/ 대한민국 재외공관	학교입시/이체 관련 통계 자료 제공 신청자의 사생활정보, 체류자격변경 등에 이용	성명, 성별, 외국인등록번호, 국적, 여권번호, 체류자격, 이메일, 자적주소, 본인 휴대전화번호, 학력사항, 가족사항, 등록대학, 모전단위명, 보호자의 성명, 국적, 생년월일, 직업 및 그	처리목적 달성시까지	

□ Privacy and Copyright Policy on the Use of Personal Data

[Transfer Application Page]

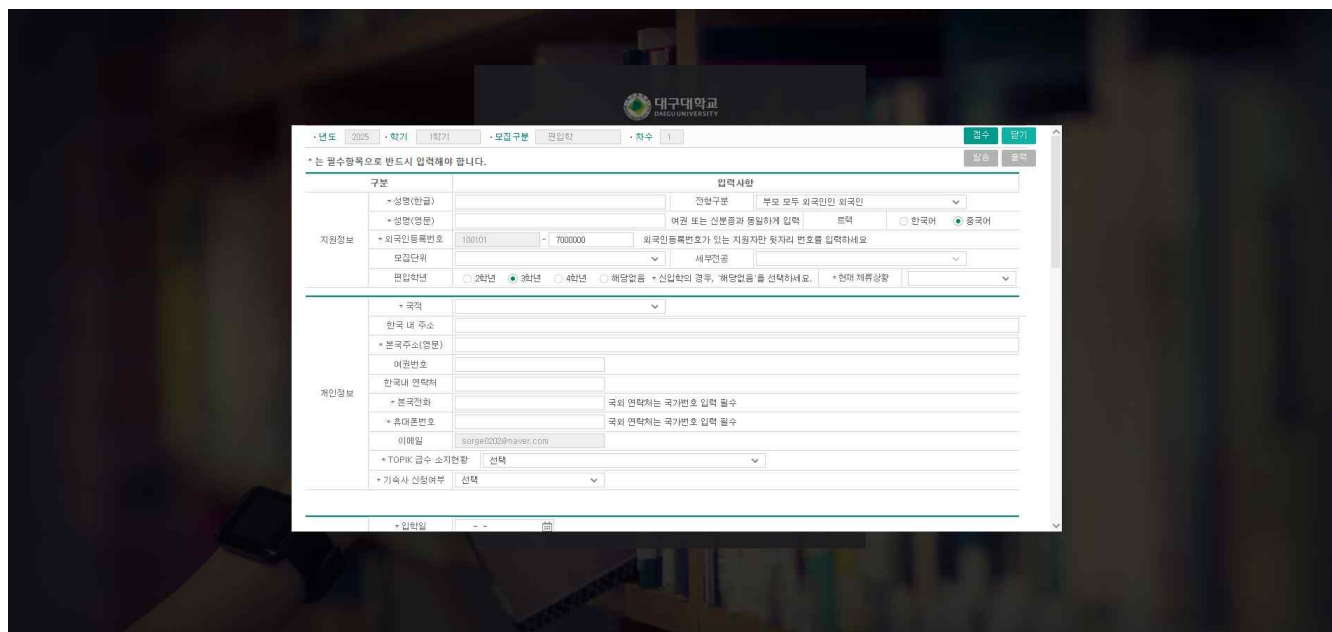

□ Fill out the information of the applicant

※ '*' indicates mandatory fields.

[Transfer Application Page]



□ Enter Applicant Information (Application Details / Personal Information)

[Transfer Application Page]

학력정보 (최종학력)	* 입학일	- -	
	* 졸업일	- -	
	* 출신대학(영문)		
	* 이수학점		점수
	* 졸업학과		

* 졸업증명서의 정보와 다른 경우 불이익이 있을 수 있습니다.

한국어 또는 영어로 기재

* 아래 '학력조회'에는 위의 학교 관련 정보를 기재하세요.

학력조회	* 주소 (School Address [ZipCode])	
	* 이메일 (School E-mail Address)	
	* 전화번호 (School Phone Number)	
	* 팩스번호 (School Fax Number)	

	No	지원자와의 관계	성명		생년월일	국적	직업
			한국어	영문명			
가족사항	* 1	▼			0000-01-01 월	▼	
	* 2	▼			0000-01-01 월	▼	
	3	▼			0000-01-01 월	▼	
	4	▼			0000-01-01 월	▼	
	5	▼			0000-01-01 월	▼	

보호자 연락처	* 성명	
	* 지원자와의 관계	▼
	* 주소(영문)	
	* 휴대전화	

☐ Enter Applicant Information (Educational Background / Academic Verification / Family Information / Guardian Contact)

[Transfer Application Page]

한국내 연락처	성명	
	지원자와의 관계	▼
	주소	
	휴대전화	

* 대구대학교 및 학과 지원동기에 대해 한국어로 기술합니다.

0 / 1,300 Bytes

* 지원동기 및 전공선택목적	
-----------------------	--

☐ Enter Applicant Information (Contact in Korea / Motivation for Application and Purpose of Major Selection)

[Transfer Application Page]

· 년도 2025 · 학기 1학기 · 모집구분 편입학 · 차수 1

* 는 필수항목으로 반드시 입력해야 합니다.

구분	입력사항	
지원정보	* 성명(한글)	대구대
	* 성명(영문)	DAEGU UNIVERSITY
	* 외국인등록번호	100101 - 7000000
	모집단위	건축공학과
	편입학년	<input type="radio"/> 2학년 <input checked="" type="radio"/> 3학년 <input type="radio"/> 4학년 <input type="radio"/> 해당없음 * 신입학의 경우, '해당없음'을 선택하세요.

전형구분: 부모 모두 외국인인 외국인
 여권 또는 신분증과 동일하게 입력: 트랙
 언어: ☐ 한국어 ☒ 중국어
 외국인등록번호가 있는 지원자만 뒷자리 번호를 입력하세요.
 세부전공:
 * 현재 체류상황: 국외에 있음

☐ After completing the applicant information, click the '접수(Submit)' button

※ Modifications can be made even after submission; however, please note that the application unit cannot be changed once the '접수(Submit)' button is clicked.

☐ After making changes, you must click the '수정(Save)' button for the changes to be saved.

※ If you click '발송' instead of '수정', the changed contents will be lost

[Transfer Application Page]

· 년도 2025 · 학기 1학기 · 모집구분 편입학 · 차수 1

* 는 필수항목으로 반드시 입력해야 합니다.

구분	입력사항	
지원정보	* 성명(한글)	대구대
	* 성명(영문)	DAEGU UNIVERSITY
	* 외국인등록번호	100101 - 7000000
	모집단위	건축공학과
	편입학년	<input type="radio"/> 2학년 <input checked="" type="radio"/> 3학년 <input type="radio"/> 4학년 <input type="radio"/> 해당없음 * 신입학의 경우, '해당없음'을 선택하세요.

전형구분: 부모 모두 외국인인 외국인
 여권 또는 신분증과 동일하게 입력: 트랙
 언어: ☐ 한국어 ☒ 중국어
 외국인등록번호가 있는 지원자만 뒷자리 번호를 입력하세요.
 세부전공:
 * 현재 체류상황: 국외에 있음

☐ After you click '발송', you can print out the application

※ You cannot modify the information after you click '발송'

[Transfer Application Page]

· 년도 2025 · 학기 1학기 · 모집구분 편입학 · 차수 1

* 는 필수항목으로 반드시 입력해야 합니다.

구분	입력사항	
지원정보	* 성명(한글)	대구대
	* 성명(영문)	DAEGU UNIVERSITY
	* 외국인등록번호	100101 - 7000000
	모집단위	건축공학과
	편입학년	<input type="radio"/> 2학년 <input checked="" type="radio"/> 3학년 <input type="radio"/> 4학년 <input type="radio"/> 해당없음 * 신입학의 경우, '해당없음'을 선택하세요.

전형구분: 부모 모두 외국인인 외국인
 여권 또는 신분증과 동일하게 입력: 트랙
 언어: ☐ 한국어 ☒ 중국어
 외국인등록번호가 있는 지원자만 뒷자리 번호를 입력하세요.
 세부전공:
 * 현재 체류상황: 국외에 있음

☐ Click '출력' and print it out



외국인 특별전형 입학원서

사진
(3×4cm)

입학년도		입학학기		모집차수	
------	--	------	--	------	--

1. 지원정보

전형구분		입학구분	
모집단위	대학		
	학과(부)		
	학과, 전공		

- ☐ Attach your photo to the application
- ☐ Sign the application
- ☐ If you have any questions, please call ☎053-850-5696

[Appendix 1]

[Apostille Certificate Guide]

1. Apostille Convention: Multilateral convention that authorizes a country issuing an official document to certify the document, eliminating the need for complex certification procedures including legalization by the consul in the country of sojourn, thus facilitating the international use of official documents between signatories.
2. Documents subject to system: Foreign government-issued and notarized document
 - A. Documents emanating from the State or local governments: Family relation certificates, academic transcripts issued by public schools, etc.
 - B. Notarial documents: Certificates issued by private schools, medical certificates, documents issued by companies and banks, etc.

※ Limited to countries that are parties to the Apostille Convention (For countries not party to the convention, submission of certification documents issued by the Korean consulate in the host country or the foreign embassy in Korea)
3. Issuing Procedures: For various certificates issued by foreign schools, etc., an Apostille Certificate must be applied for and obtained from the government agency designated by the country where the school is located. (www.hcch.net)
4. Signatories Status(Refer to https://www.0404.go.kr/consulate/consul_apo.jsp)

Region	Member countries
Asia, Oceania	New Zealand, Niue, Marshall Islands, Mauritius, Mongolia, Vanuatu, Brunei, Samoa, Singapore, Australia, India, Indonesia, Japan, China (including Macau and Hong Kong), Cook Islands, Tajikistan, Tonga, Pakistan, Palau, Fiji, Philippines, South Korea
Europe	Greece, Netherlands, Norway, Denmark, Germany, Latvia, Russia, Romania, Luxembourg, Lithuania, Liechtenstein, North Macedonia, Monaco, Montenegro, Moldova, Malta, Belgium, Belarus, Bosnia and Herzegovina, Bulgaria, San Marino, Serbia, Sweden, Switzerland, Spain, Slovakia, Slovenia, Armenia, Iceland, Ireland, Azerbaijan, Andorra, Albania, Estonia, United Kingdom, Austria, Uzbekistan, Ukraine, Italy, Georgia, Czech Republic, Kazakhstan, Kosovo, Croatia, Kyrgyzstan, Cyprus, Turkey, Portugal, Poland, France, Finland, Hungary
North America	United States (including Guam, Mariana Islands, Saipan, and Puerto Rico), Canada
Latin America	Guyana, Guatemala, Grenada, Nicaragua, Dominican Republic, Dominica, Mexico, Barbados, Bahamas, Venezuela, Belize, Bolivia, Brazil, Saint Lucia, Saint Vincent, Saint Kitts and Nevis, Suriname, Argentina, Antigua and Barbuda, Ecuador, El Salvador, Honduras, Uruguay, Chile, Costa Rica, Colombia, Trinidad and Tobago, Panama, Peru, Paraguay, Jamaica
Africa	Namibia, South Africa, Liberia, Lesotho, Malawi, Botswana, Sao Tome and Principe, Senegal, Seychelles, Eswatini, Cape Verde, Burundi, Tunisia
Middle East	Morocco, Bahrain, Saudi Arabia, Oman, Israel

[Appendix 2] Link to Online Admission Application(QR Code)

Link to Online Admission Application



대구대학교
DAEGU UNIVERSITY

